

PLAN SHOWING THE PROPOSED CONSTRUCTION OF RESIDENTIAL BUILDING AT DOOR NO.30(OLD), NEW NO.22PART, PLOT NO. B, POTTERS STREET (REAR SIDE), BALAJI SINGH LANE, SAIDAPET, CHENNAI 600 015 FOR MR.M.V.DAMODARAN. (T.S. NO:97, 97/2 AS PER PATT, BLOCK NO. 39, MAMBALAM VILLAGE)
(SUBDIVISION PLAN SANCTIONED VIDE SD/609/2004 DT.6-10-04)

JOINERIES :-

M/D	MAIN DOOR	3' 3" X 7' 0"
D	DOOR	3' 0" X 7' 0"
D1	DOOR	2' 6" X 7' 0"
W	WINDOW	3' 0" X 2' 0"
W1	WINDOW	3' 0" X 4' 6"
V	VENTILATOR	3' 0" X 2' 0"

AREA STATEMENT :-

	SFT	SQM
PLOT AREA	1681.50	156.21
STILT FLOOR (NON FSI)	514.50	47.80
GROUND FLOOR	636.12	59.10
PRO. FIRST FLOOR	1091.56	101.41
PRO. SECOND FLOOR	560.44	52.06
TOTAL	2288.12	212.57
PLOT COVERAGE	64.91%	
FLOOR SPACE INDEX	1.36	

INDEX

- PROPOSAL
- ROADS
- BOUNDARY

OWNER
V. SEIVAPENGARAJ, I.C.E.
LICENSED ENGINEER, CL II No. 207,
CORPORATION OF CHENNAI,
PANEL ENGINEER, STATE BANK OF INDIA,
NEW No. 21, NORTH USMAN ROAD,
LICENSED ENGINEER
PHONE 6543136

OFFICE COPY

Planning Permit No. **APPROVED**
SUBJECT TO THE CONDITIONS IN THIS OFFICE LETTER
No. **21/2005**
FOR MEMBER SECRETARY
CHENNAI METROPOLITAN
DEVELOPMENT AUTHORITY
CHENNAI - 600 008

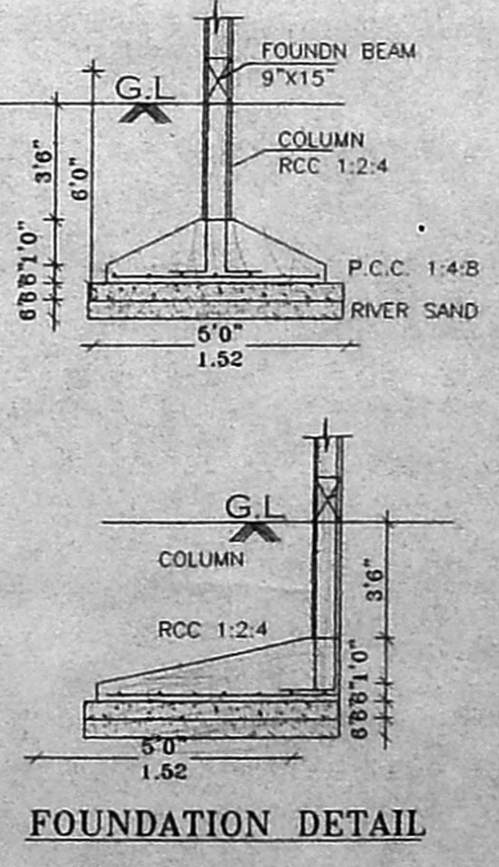
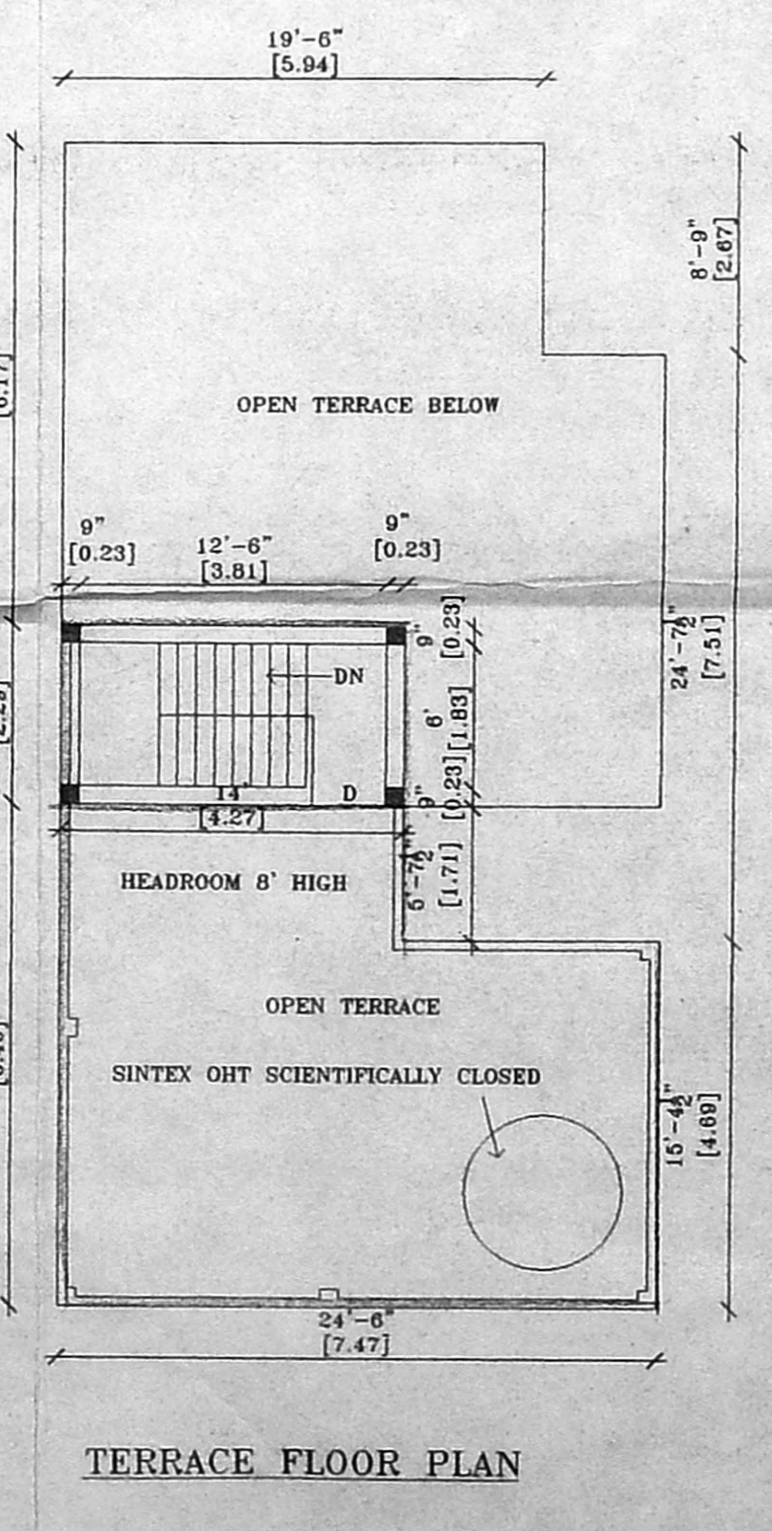
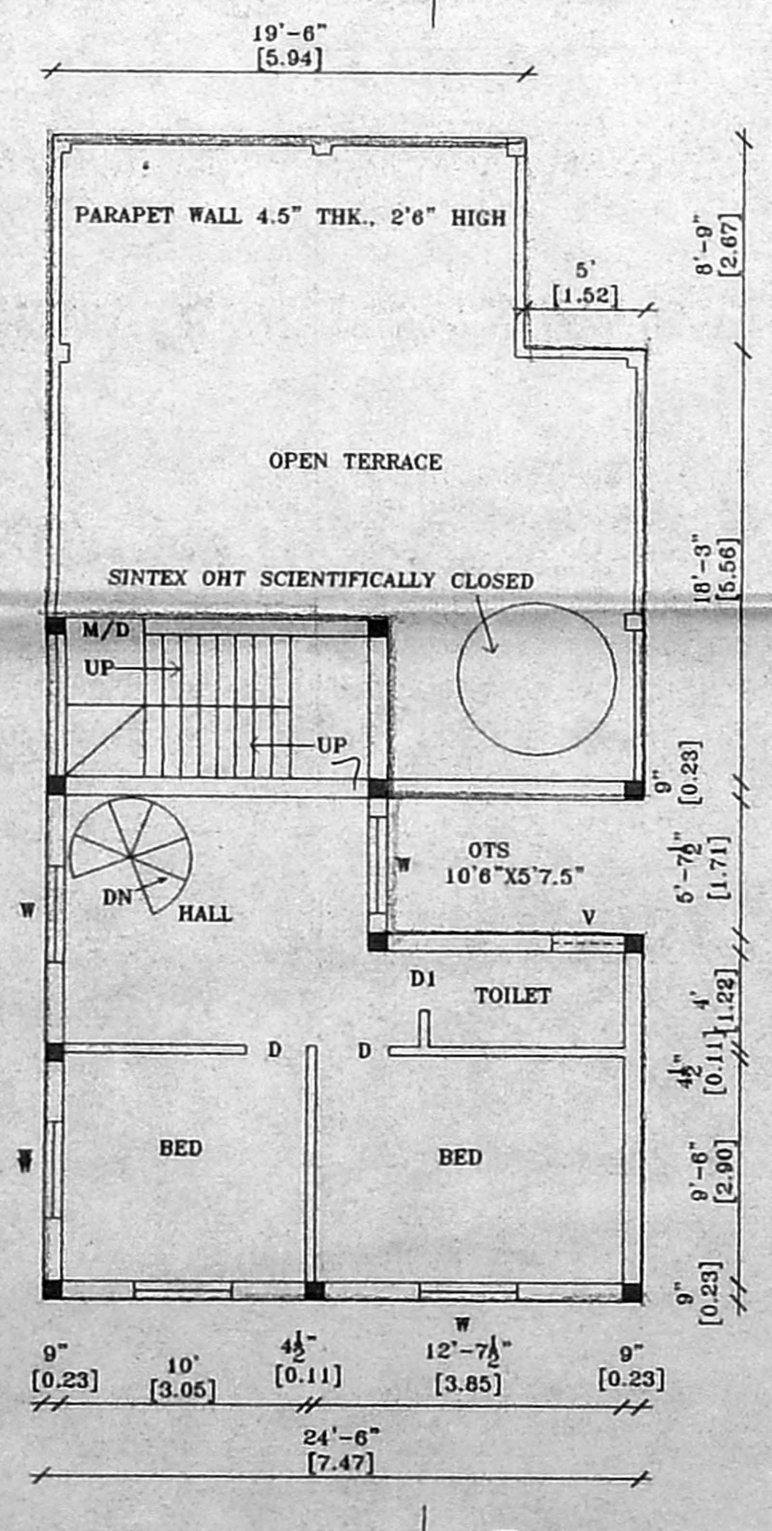
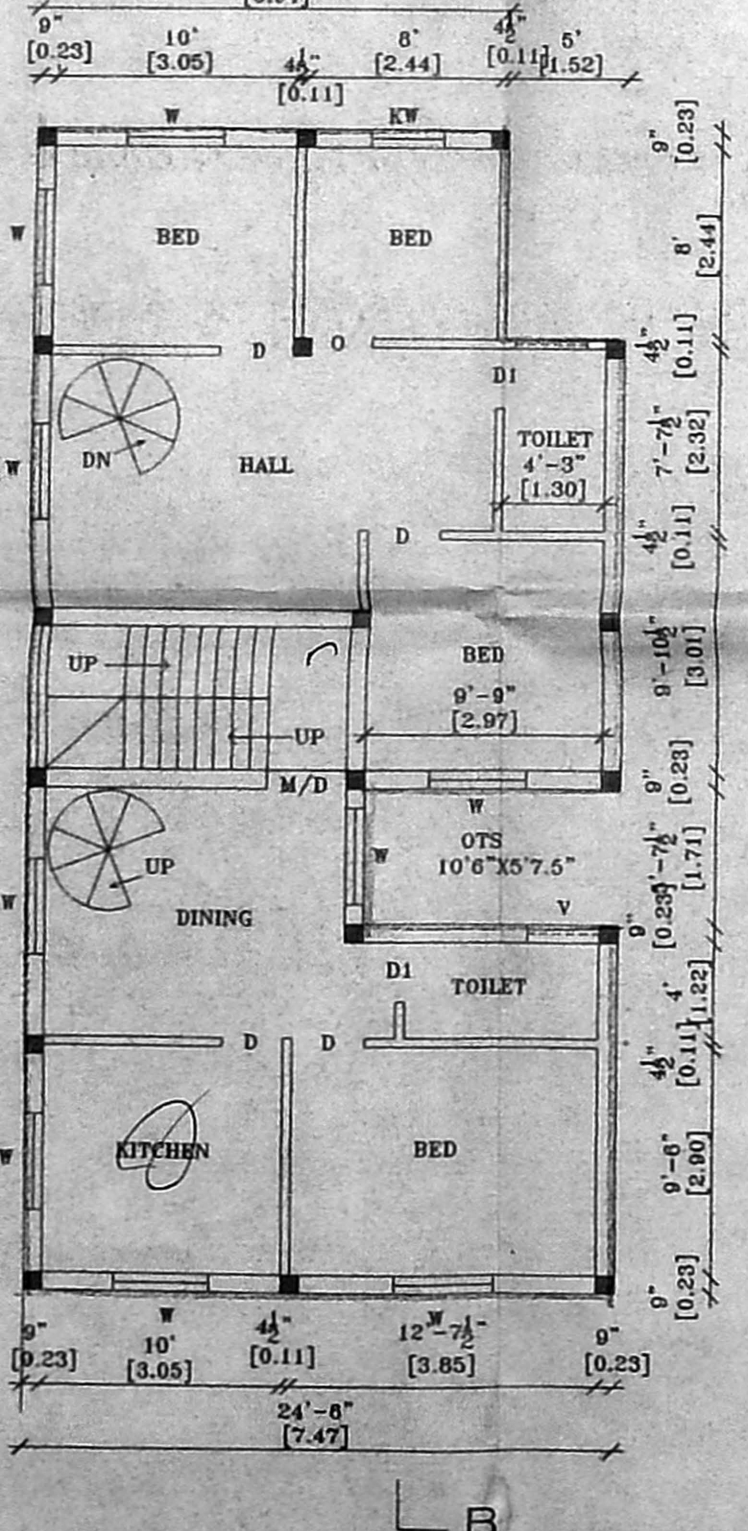
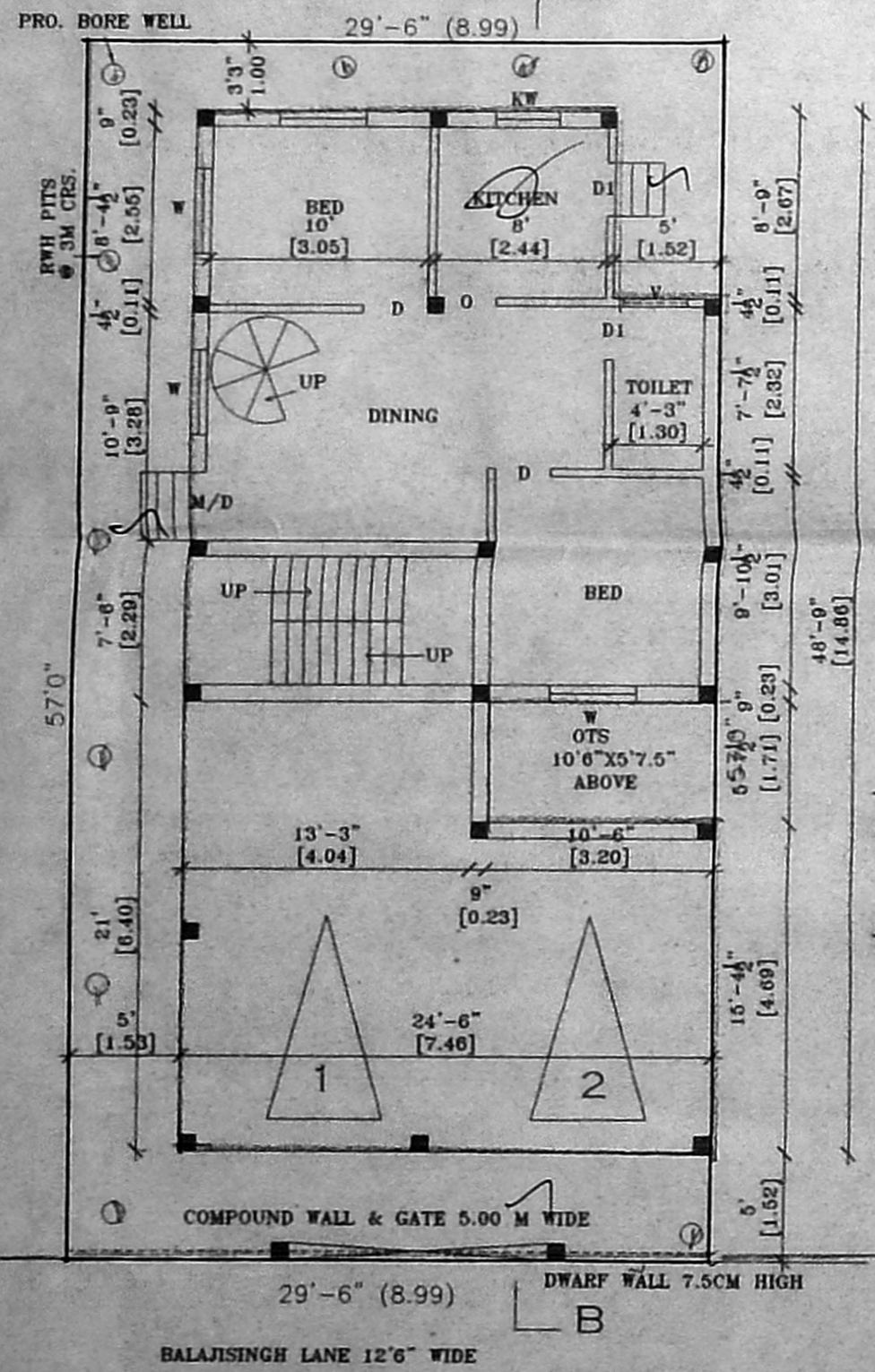
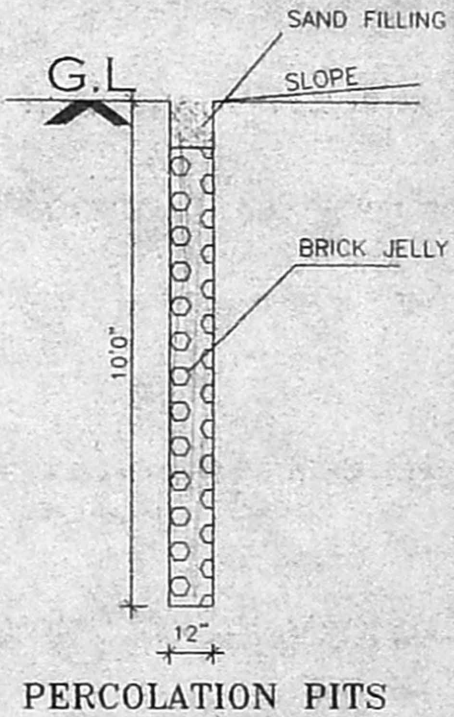
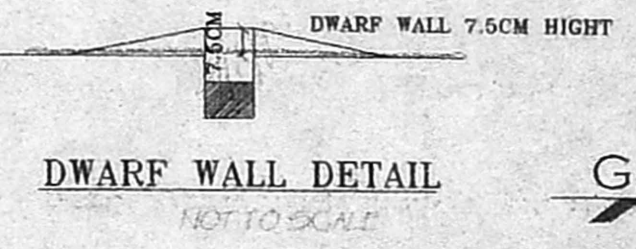
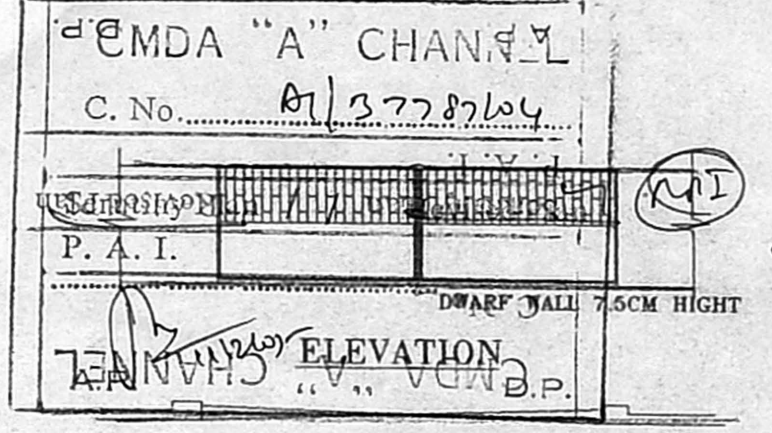
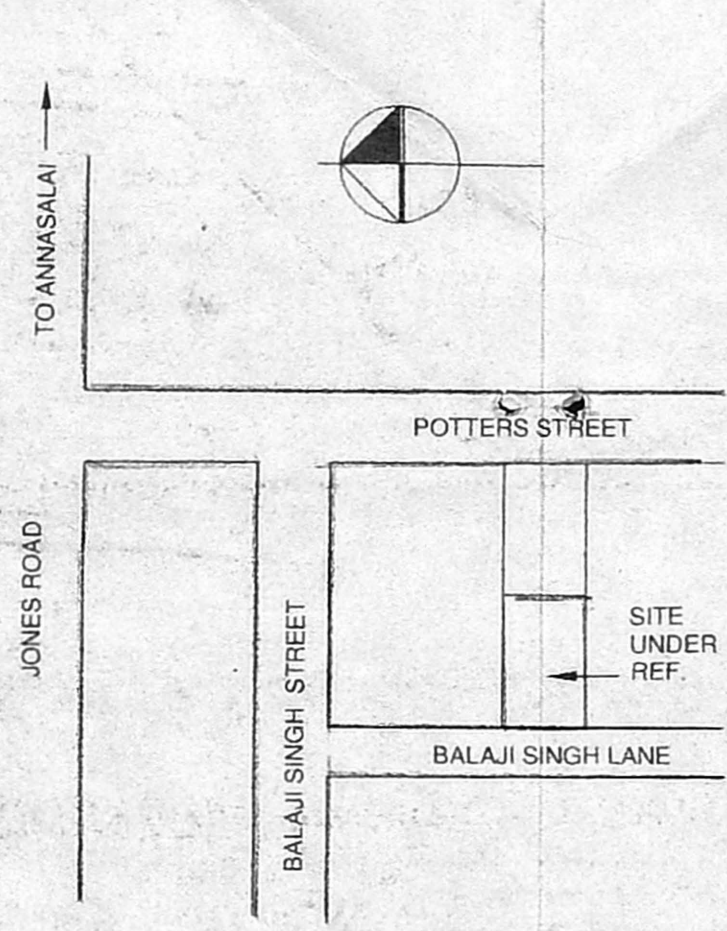
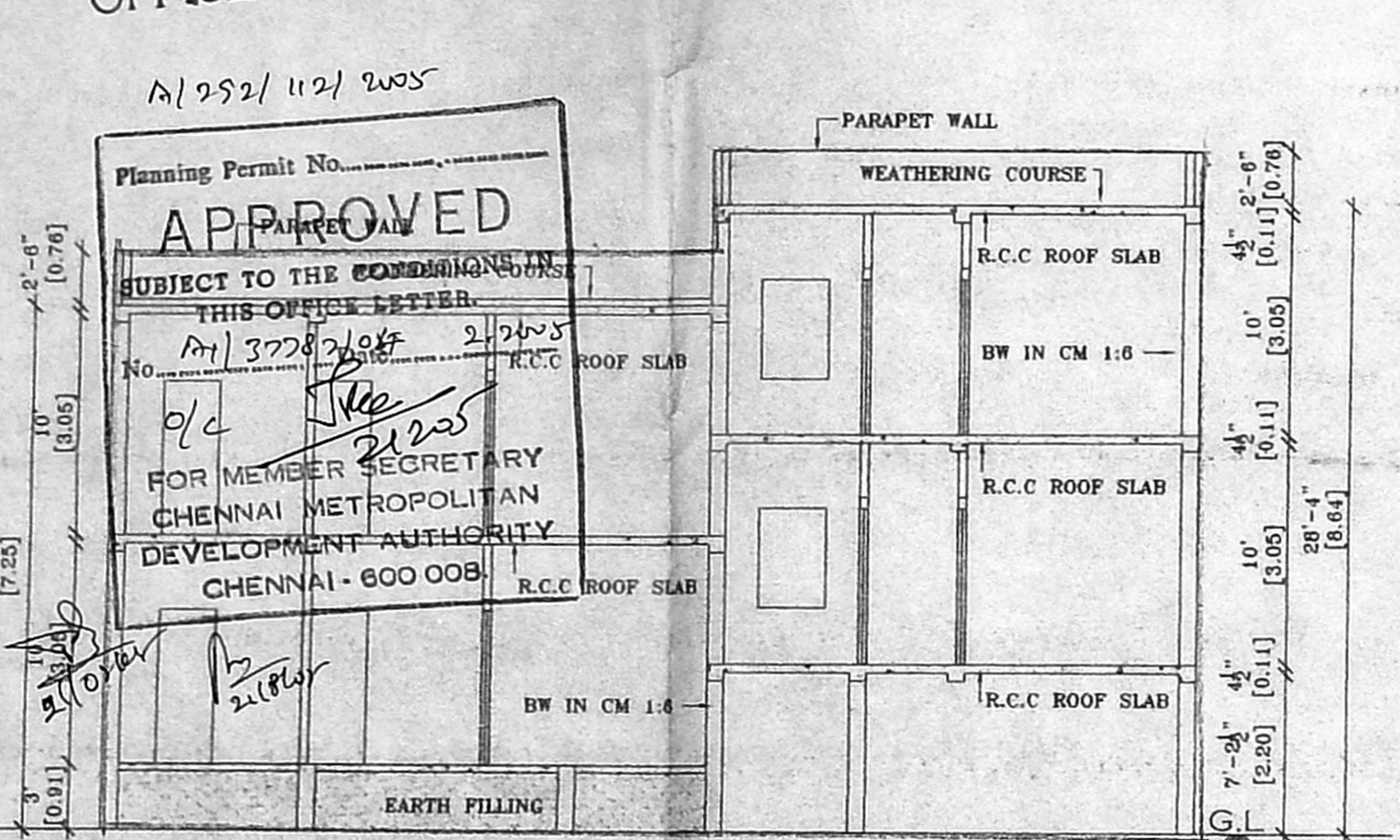
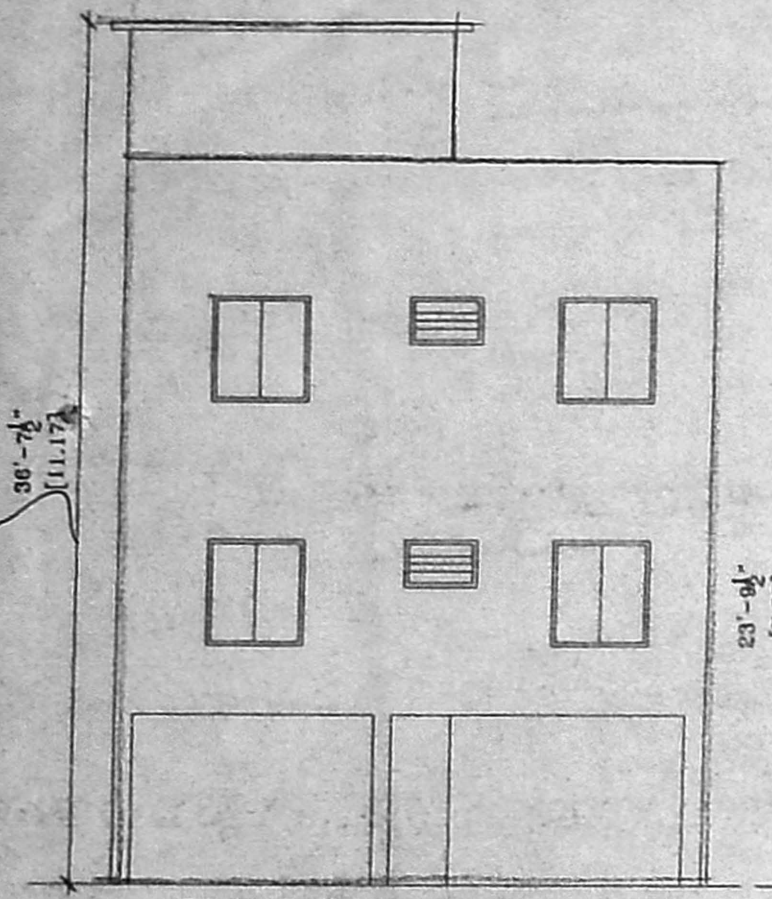

SITE, STILT & GR. FLOOR PLAN

FIRST FLOOR PLAN

PART SECOND FLOOR PLAN

TERRACE FLOOR PLAN

FOUNDATION DETAIL